

Kit 1313

CITROËN C8, 5-dr MPV, 02-10

FIAT Ulysse, 5-dr MPV, 02-10

LANCIA Phedra, 5-dr MPV, 02-10

PEUGEOT 807, 5-dr MPV, 02-10

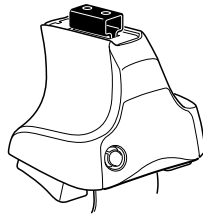

754 Rapid System
480R Rapid Traverse (North America)

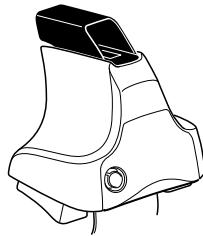
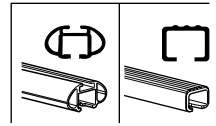

480 Traverse (North America)

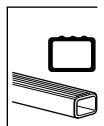

1

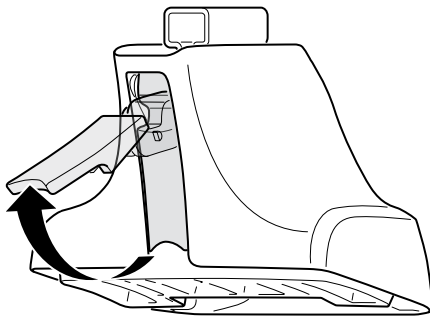

2



754 Rapid System
480R Rapid Traverse
(North America)

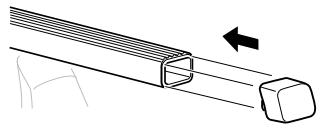
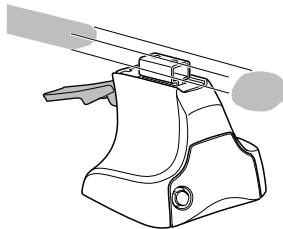

x4

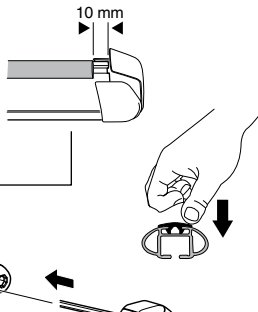
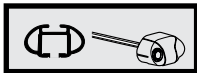

x4

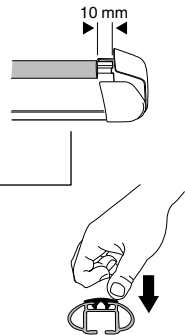
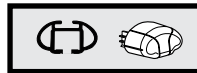

x4



480 Traverse
(North America)

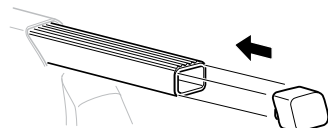
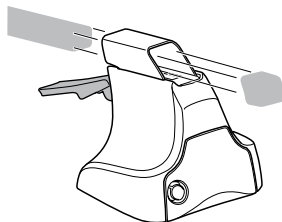

x4

3

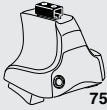

754 Rapid System

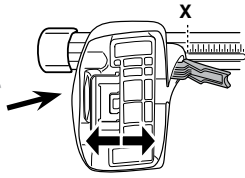

	X
CITROËN C8 , 5-dr MPV, 02-10	50
FIAT Ulysse , 5-dr MPV, 02-10	50
LANCIA Phedra , 5-dr MPV, 02-10	50
PEUGEOT 807 , 5-dr MPV, 02-10	50

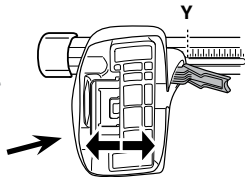

	Y
CITROËN C8 , 5-dr MPV, 02-10	39
FIAT Ulysse , 5-dr MPV, 02-10	39
LANCIA Phedra , 5-dr MPV, 02-10	39
PEUGEOT 807 , 5-dr MPV, 02-10	39

3



480R Rapid Traverse



480 Traverse

(North America)

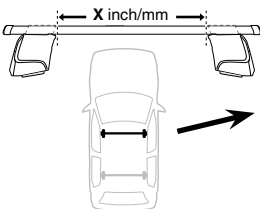

	X inch	X mm
CITROËN C8 , 5-dr MPV, 02-10	45 ³/₈ "	1151 mm
FIAT Ulysse , 5-dr MPV, 02-10	45 ³/₈ "	1151 mm
LANCIA Phedra , 5-dr MPV, 02-10	45 ³/₈ "	1151 mm
PEUGEOT 807 , 5-dr MPV, 02-10	45 ³/₈ "	1151 mm

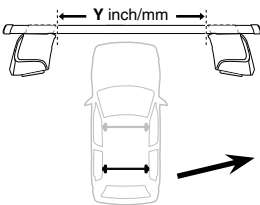

	Y inch	Y mm
CITROËN C8 , 5-dr MPV, 02-10	41 "	1041 mm
FIAT Ulysse , 5-dr MPV, 02-10	41 "	1041 mm
LANCIA Phedra , 5-dr MPV, 02-10	41 "	1041 mm
PEUGEOT 807 , 5-dr MPV, 02-10	41 "	1041 mm

4

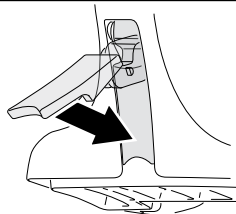

5

CITROËN C8, 5-dr MPV, 02-10
FIAT Ulysse, 5-dr MPV, 02-10
LANCIA Phedra, 5-dr MPV, 02-10
PEUGEOT 807, 5-dr MPV, 02-10

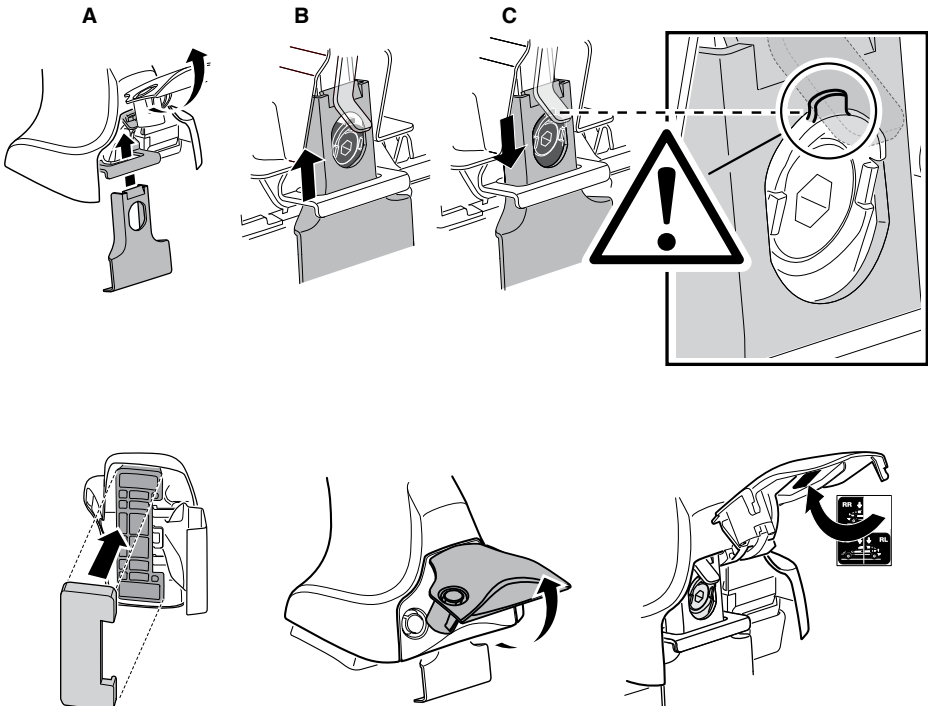
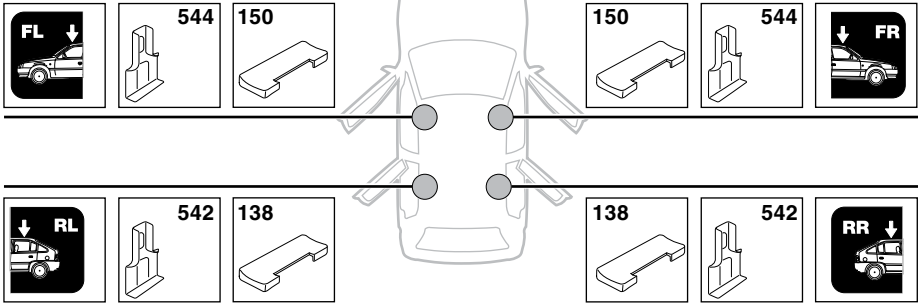

6

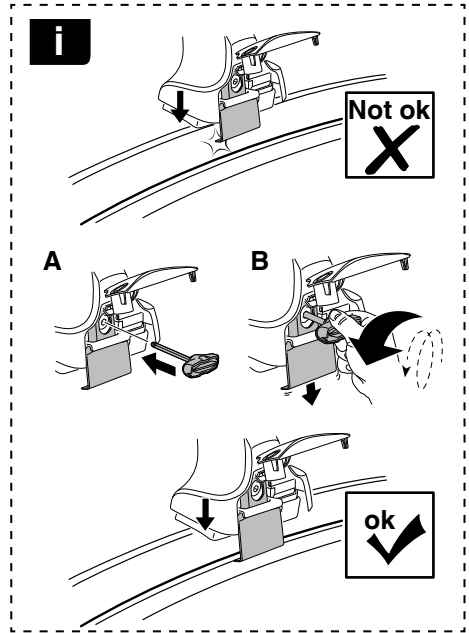
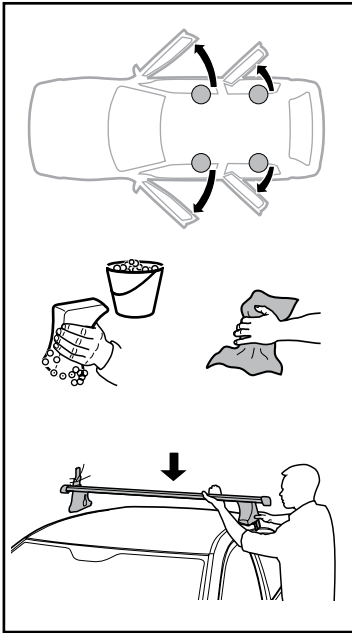

	X mm	Y mm	X inch	Y inch
CITROËN C8, 5-dr MPV, 02-10	385 mm	750 mm	15 1/8"	29 1/2"
FIAT Ulysse, 5-dr MPV, 02-10	385 mm	750 mm	15 1/8"	29 1/2"
LANCIA Phedra, 5-dr MPV, 02-10	385 mm	750 mm	15 1/8"	29 1/2"
PEUGEOT 807, 5-dr MPV, 02-10	385 mm	750 mm	15 1/8"	29 1/2"

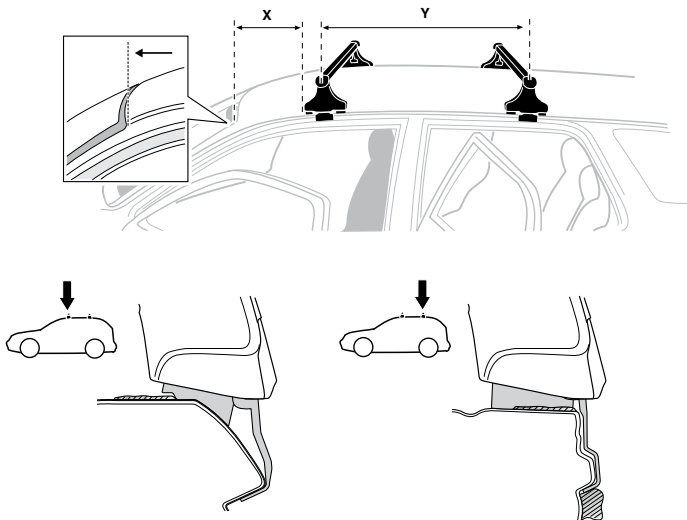

7

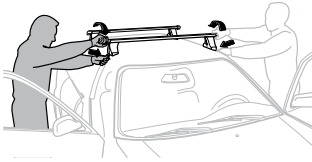

GB/US	Tighten alternately
D	Die Schrauben abwechselnd anziehen
F	Serrer alternativement chaque côté
NL	Afwisselend aan de linker- en de rechterkant aandraaien
I	Alternare il serraggio delle viti
E	Apertar alternativamente
PT	Aperte alternadamente
S	Dra åt växelvis
FIN	Kierrä vuorotellen
EST	Pinguldage vaheldumisi
LAT	Pielveiciet pamišus
LIT	Užsukinėkite pakaitomis
PL	Śruby dokręcaj naprzemiennie
RU	Затягивайте попеременно

CZ	Pokręťta bagażníka dokręcaj naprzemiennie.
SK	Dofahajte striedavo
SLO	Privijajte izmenično.
HR	Naizmjenično zategnite
HU	Egymástól függetlenül szorítandó
GR	Σφιγίγτες εναλλάξ
TR	Dönüşümlü sıkın

中文 交替拧紧

한국어 번갈아 가며 조이십시오.

日本語 交互に締め付けてください。

ไทย ชันในแบบสลับ

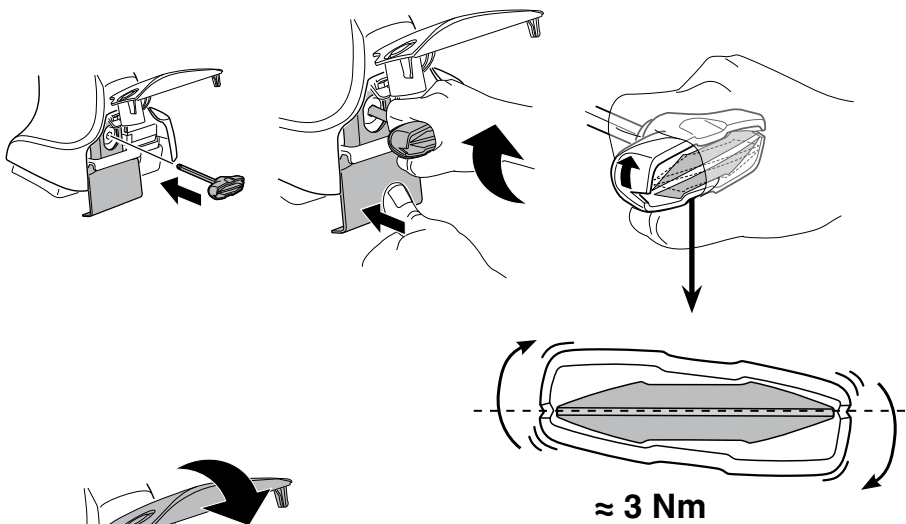

≈ 3 Nm

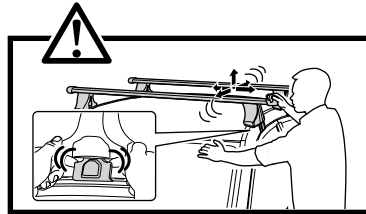

8

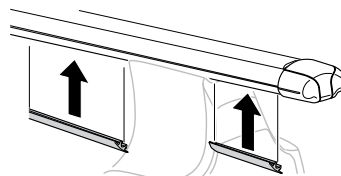
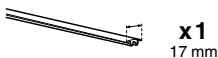

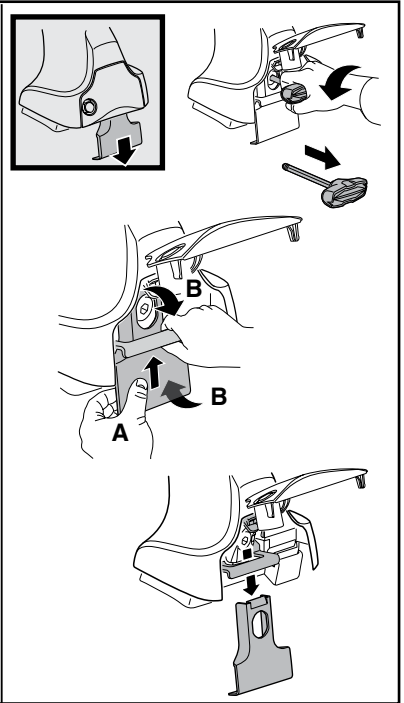
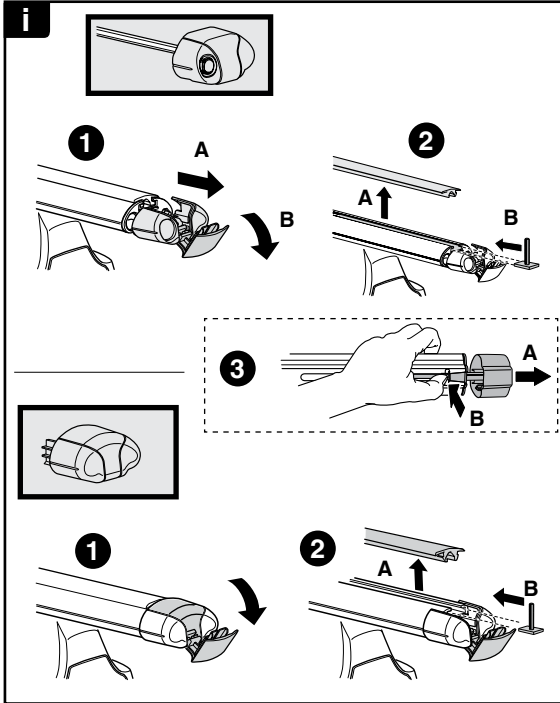
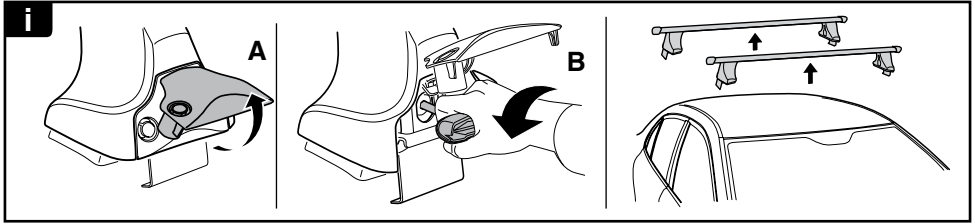

THULE
SWEDEN
**ONE
KEY
SYSTEM**

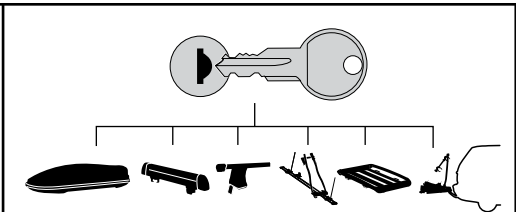

		(x4)
544		(x4)
596		(x6)
588		(x8)
510		(x10)
NA		(x10)
EUR		(x12)
ASIA		(x12)

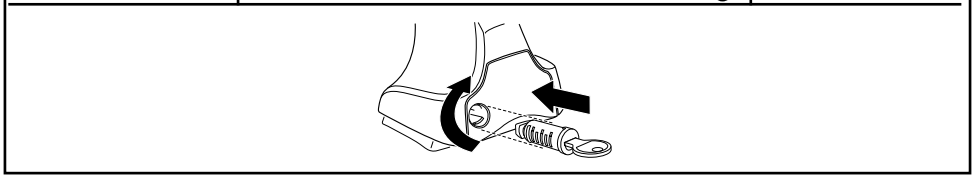

WW ▶ Thule Sweden AB, Box 69, 330 33 Hillerstorp, SWEDEN
NA ▶ Thule Inc., 42 Silvermine Road, Seymour, Connecticut 06483, USA

info@thule.com
customer.service@thule.com

www.thule.com